

## CompEx Core Competency Certification Process

Contact a CompEx Approved Training Provider (ATP) of your choice via  
<https://compexcertification.com/find-a-centre/>

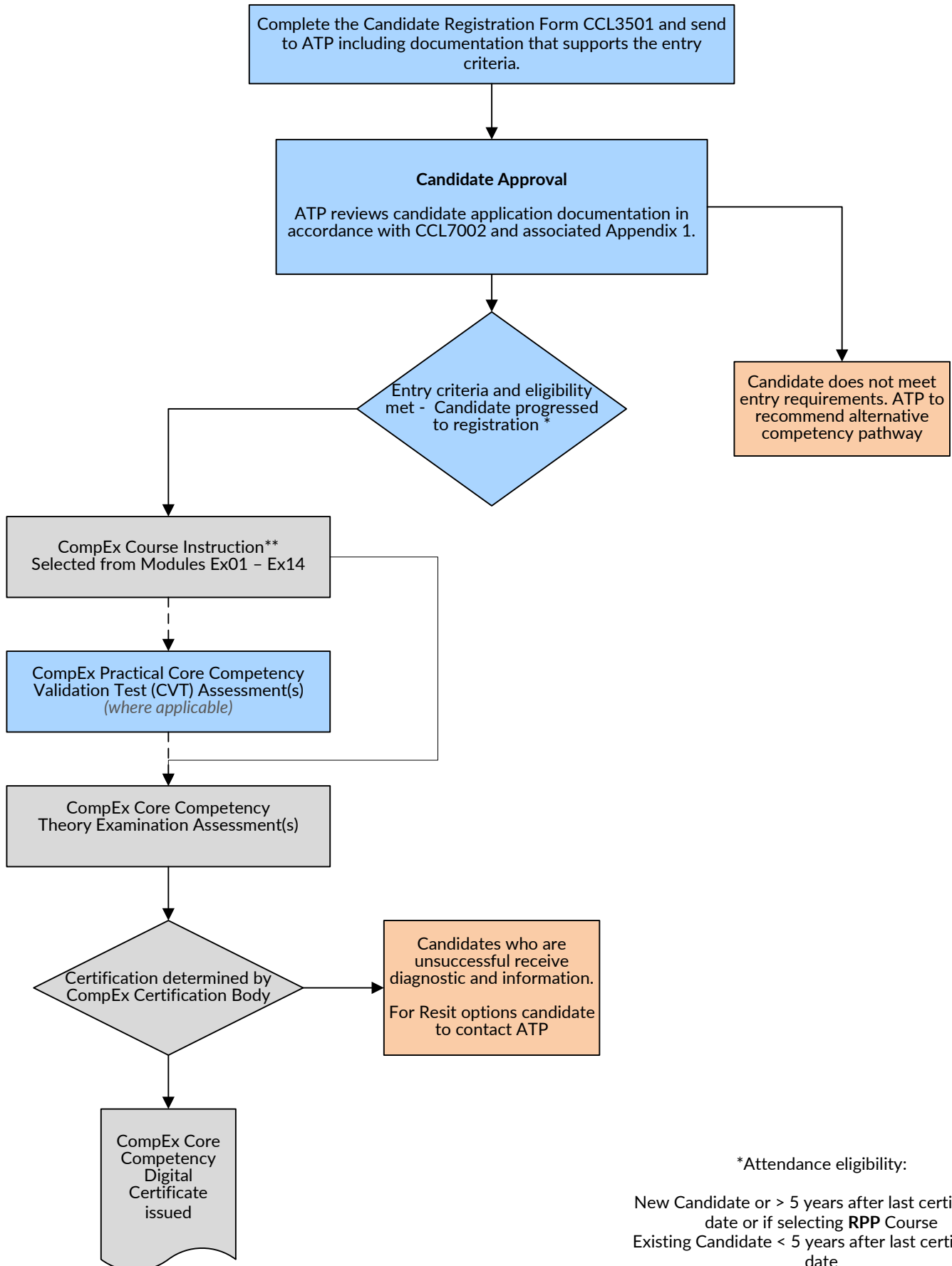

\*Attendance eligibility:

New Candidate or > 5 years after last certification date or if selecting **RPP** Course  
Existing Candidate < 5 years after last certification date

\*\* OPTIONAL  
Direct Route to Core Competency Assessments and Examination, if required.